



TINICUM TOWNSHIP

97 Wanamaker Avenue
Essington, PA 19029
Phone: 610-521-3530 Fax: 494 494 4117

Permit Number: _____ (office use)

SEWER LATERAL & TAP IN FEE PERMIT APPLICATION

Date Submitted: _____
Expiration Date: _____

Approval Date: _____
Total EDU Count: _____

Homeowner/Location Information

Name: _____
Address: _____
City, State, Zip: _____
Phone Number: _____

Contractor Information

Name: _____
Address: _____
City, State, Zip: _____
Phone Number: _____

Contractor Number/License #: _____

CHECK LIST OF ITEMS TO BE INCLUDED WITH THE APPLICATION

1. Sewer Lateral Fee \$ 50.00
2. Tap in Fee \$803.44 and **non-residential** units shall be charged \$3.59 per gallon of usage.
3. Documentation for the Performance Bond furnished by contractor (if needed)
4. Drawing showing the location of the sewer lateral in 1/8" scale.
5. List of materials to be used in the construction of the lateral.
6. A copy of the Master Plumber's certification.
7. Completion of the Industrial Waste Water questionnaire of Industrial Properties.
8. One-Call Notification for utility locations. One Call serial number: _____
9. 48 hour Notification for commencement of work.
10. Stakeout and review of lateral location as per submitted and approved drawing.

SEWER LATERAL CONSTRUCTION INSPECTIONS (48 HOURS NOTIFICATION REQUIRED)

1. Excavation of Trench
2. Connection to sewer main, pipe placement, trap and riser placement, vent placement, Connection to residence.
3. Air test the sewer lateral
4. Backfill and compaction of soil in trench

Application Reviewed and Approved by: _____
Date: _____

**** All inspection will be performed Monday through Friday ****

**TOWNSHIP OF TINICUM
DELAWARE COUNTY, PENNSYLVANIA
RESOLUTION NO. 2005 - 10**

**A RESOLUTION OF THE TOWNSHIP OF TINICUM, DELAWARE COUNTY,
PENNSYLVANIA; AMENDING THE TAPPING FEES**

BE IT ENACTED AND ORDAINED by the Board of Commissioners of the Township of Tinicum, County of Delaware, Commonwealth of Pennsylvania, as follows:

COMPUTATION OF CHARGES

A tapping fee in the amount of Eight Hundred Three Dollars and Forty Four Cents (\$803.44) shall be required for each residential dwelling unit or part thereof.

Non-residential units shall be charged \$3.59 per gallon of usage.

The tapping fee shall be due the Township upon application for a Building Permit or Use and Occupancy Application, whatever Application or event occurs first in time.

BE IT RESOLVED, this 20th day of June, 2005.

TINICUM TOWNSHIP
BOARD OF COMMISSIONERS

BY: Joseph F. Wunder
JOSEPH F. WUNDER, VICE-PRESIDENT

Attest: Dean L. McCoy
Dean L. McCoy, Secretary

(RES2005-10)

RICHMOND MODEL L-2304 CAST IRON PHILADELPHIA
 TYPE VENT BOX WITH CAST IRON COVER SECURED BY
 AN OVERLAPPING LUG AND SINGLE SCREW OR
 APPROVED EQUAL (6" ABOVE GRADE OR FLUSH WITH
 GRADE IN SIDEWALK AREA)

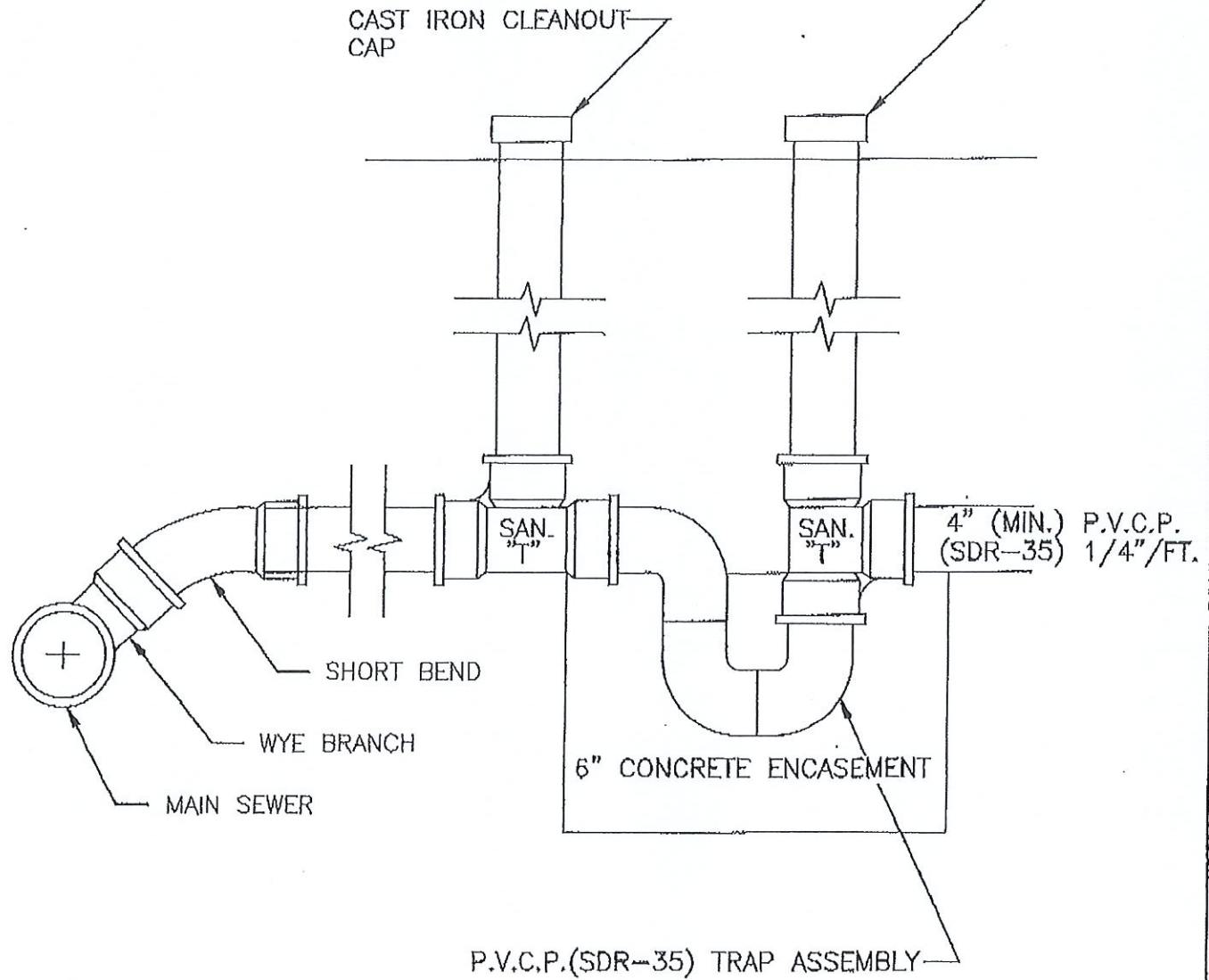

LATERAL CONNECTION DETAIL
 N.T.S.

<p>TINICUM TOWNSHIP GENERAL DETAILS</p>	<p>DATE JUNE 15,2000</p>
<p>LATERAL CONNECTION DETAIL</p>	<p>DRAWING # LC-1</p>

RICHMOND MODEL L-2304 CAST IRON PHILADELPHIA
 TYPE VENT BOX WITH CAST IRON COVER SECURED BY
 AN OVERLAPPING LUG AND SINGLE SCREW OR
 APPROVED EQUAL (6" ABOVE GRADE OR FLUSH WITH
 GRADE IN SIDEWALK AREA)

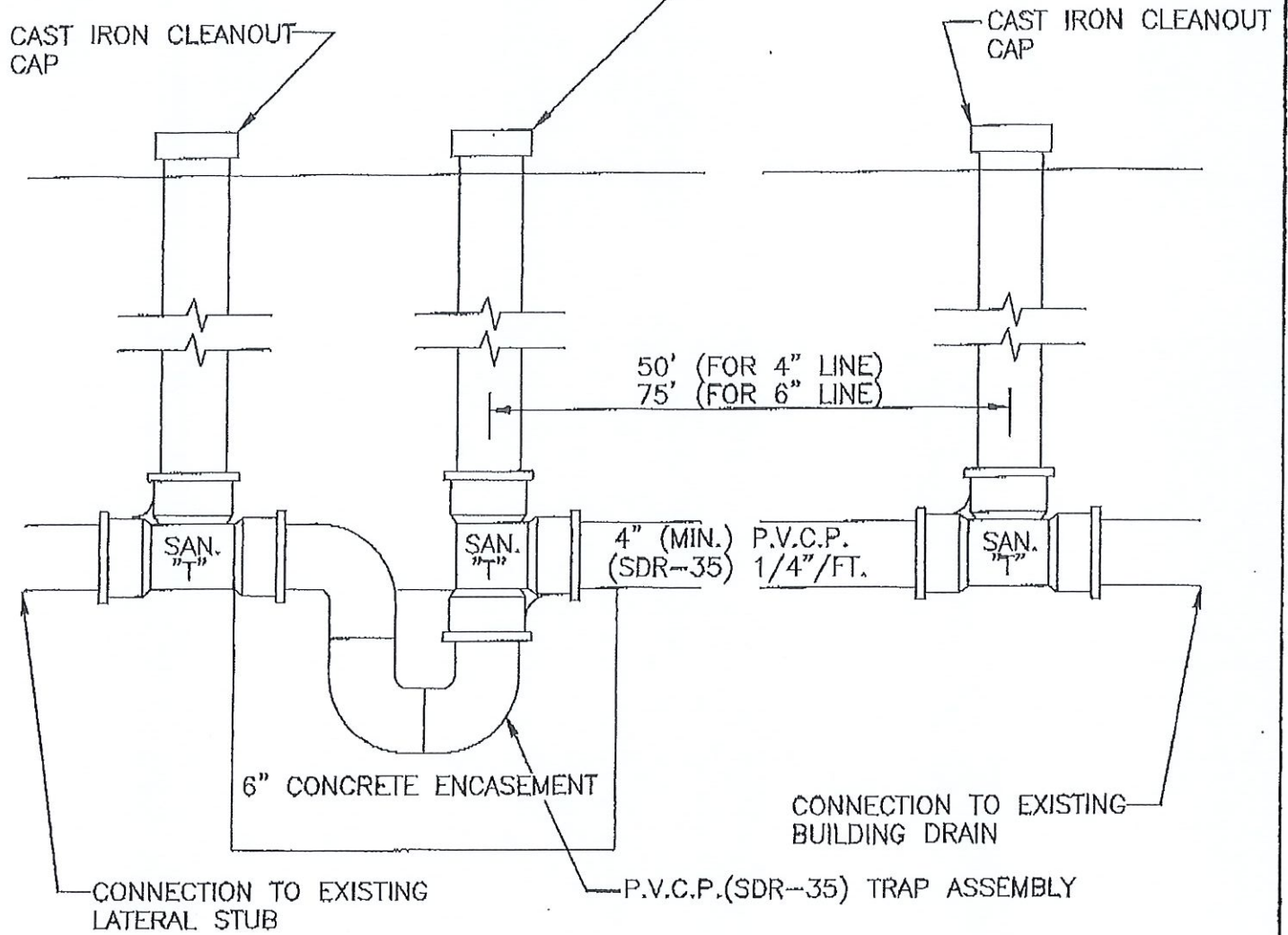

LATERAL CONNECTION DETAIL

DATE
7/14/05

N.T.S.

DRAWING #
SS-2